

ULTRA

ID CARD LASER ENGRAVING MACHINE

MODEL

ULE300



ID CARD LASER ENGRAVING MACHINE

MODEL
ULE300

SECURITY GUARD OF ID CARD PERSONALIZATION

CPL300 ID card laser engraving machine is developed for high security requirements, used for producing anti-certificates such as ID cards, electronic driver licenses, social security cards and healthcare Insurance cards.

This product features contact IC, contactless IC, magnetic strip encoding as well as laser engraving, and laser engraving features anti-counterfeit technology of personalization data, personal head portrait picture, ghost image, micro-text, tactile effects and CLI/MLI.

- No consumables, all kinds of anti-counterfeit information engraved by laser
- Realizing single and double sided laser engraving
- Achieving CLI/MLI anti-counterfeit function at card front or back side
- Physical and electronic safety lock for utmost security
- Ethernet LAN interface for secure connection
- Modular design ensures flexible configuration according to users' requirements

Operation Interface

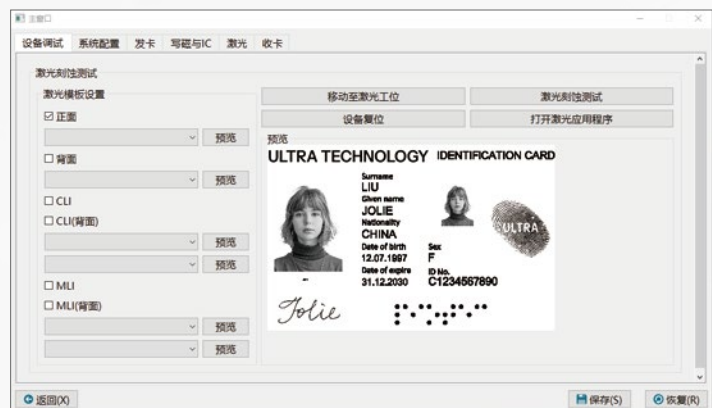

APPLICATION SCOPE



ID Cards



Driver Licenses



Premium Membership Cards



Employee Badges

ULTRA